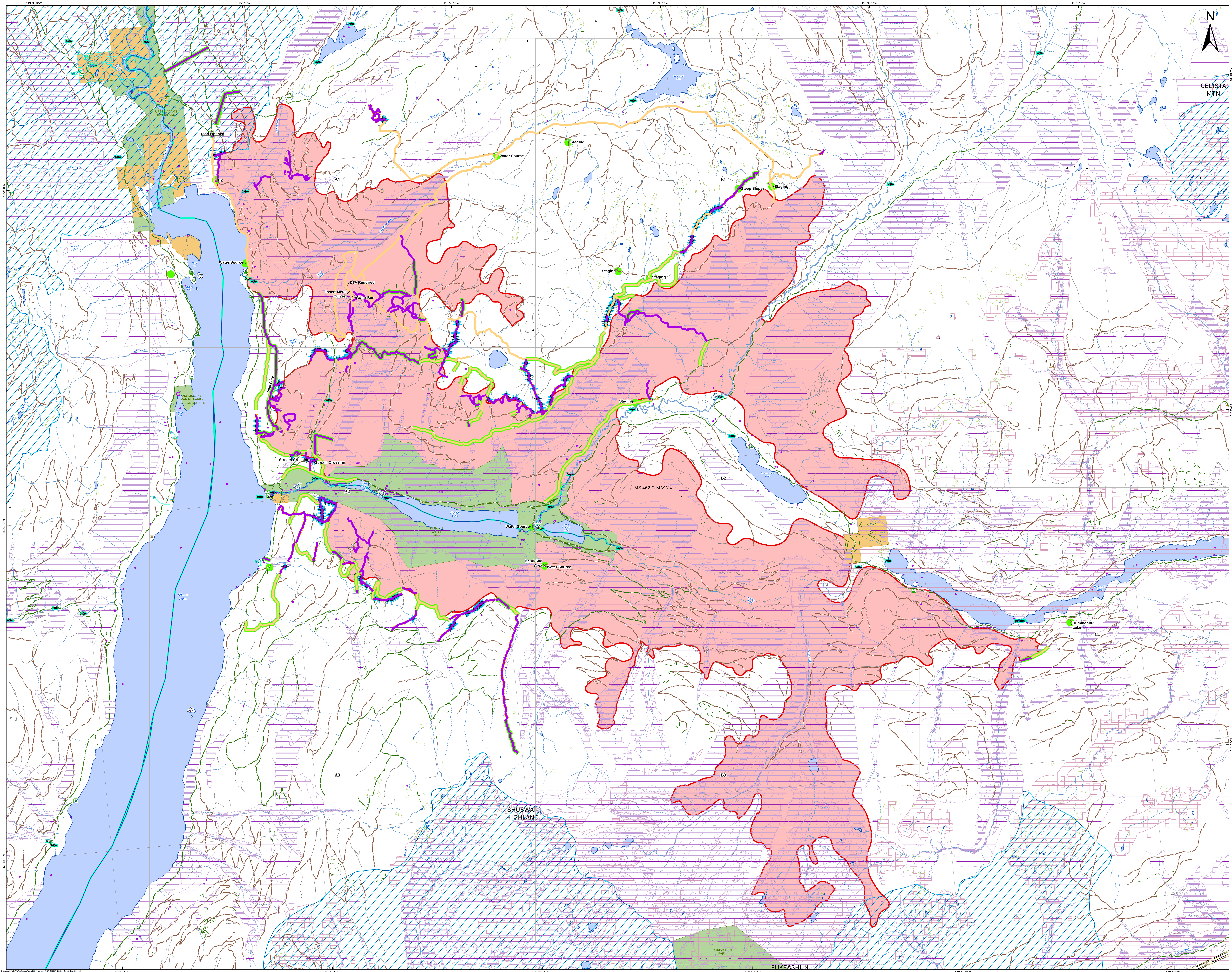

Momich Lake

K21658

REHAB MAP

Map Date: July 20, 2022

Perimeter Date: 2021-08-29
Hectares: 17068.2HA

7 OPS Feature Type [FLType]

OPS Type

- Fireguard Manual Completed
- Fireguard Machine Completed
- Road - Modified Existing
- Grid_10k_36x48L
- Trail
- Forest Service Road
- Road Permit
- Road
- Transmission Lines
- Transmission Line
- Mountain
- Stream
- Stream - Intermittent
- River
- Lake
- Lake - Intermittent
- Wetland
- Freshwater

Rehab Point [Status]

Status Point

- Rehab - Requires Field Verification

Rehab Line [Status]

Status Line

- Rehab - Requires Field Verification
- Failing or Gullied Terrain
- Unstable Terrain
- Potentially Unstable Terrain
- Campsite
- Campsite
- InterpretiveForest/RecreationReserve
- Wildland Structure
- Transmission Lines
- Transmission Line
- Weather Station
- Weather Station
- Point of Diversion - Domestic
- Points of Diversion
- Water Infrastructure
- Water Infrastructure
- Land Parcel with Water Licence
- Archaeological Site
- Historic Place
- FN TUS
- Fisheries Sensitive Watershed
- Bridge
- Gate
- Fence
- AOA High/Moderate
- Fish - Spawning
- Fish - Observed
- Fish - Observed
- Fish Distribution
- River
- Lake
- Lake - Intermittent
- BC Park, Protected Area, Eco Reserve
- Private
- Fire Perimeter

2 OPS Point [PTType]

PTType

- OPS Cleared Area
- Water Source
- Hazard

3 Rehab Point Treatment [RPtType]

Rehab Treatment Point

- Cross Ditch - Install (CDI)
- Culvert - Insert Metal (MC)
- Danger Tree Treatment Required (DTA)
- Decked Wood (DW)
- Stream Crossing (SC)
- Unassigned
- Water Bar (WB)

4 Rehab Line Treatment [RLType]

Rehab Treatment Line [RLType]

- Other Rehab Treatment Type
- Pull Back (PB)

This map may contain CONFIDENTIAL information: for INTERNAL use only

Disclaimer:
Wildfire perimeters for the current fire season, including both active and inactive fires, are supplied from various sources. The data is refreshed from operational systems nightly to the public map. Wildfire data may not reflect the current fire situation, and therefore should only be used for reference purposes.

Wildfire data from the incident is updated when practicable and the occurrence of individual fire updates will vary . The information is intended for general purposes only and should not be relied on as accurate because fires are dynamic and circumstances may change quickly. The levels of current fire activity within the mapped fire perimeters can vary widely.

Data Sources and Notes:

Projection: NAD 1983 BC Environment Albers
Created by: plambkin